

SCA1-975R

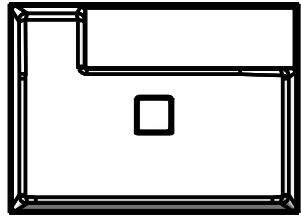

SCA-B1

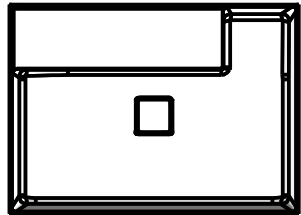

SCA-B2

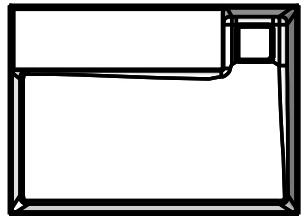

SCA-B3

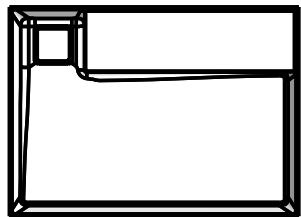

SCA-B4

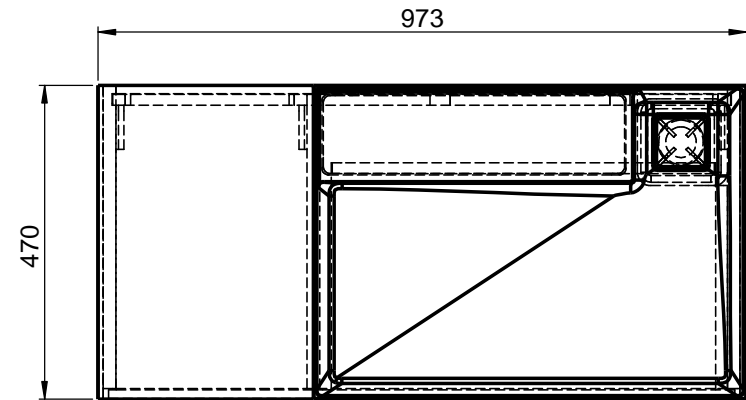
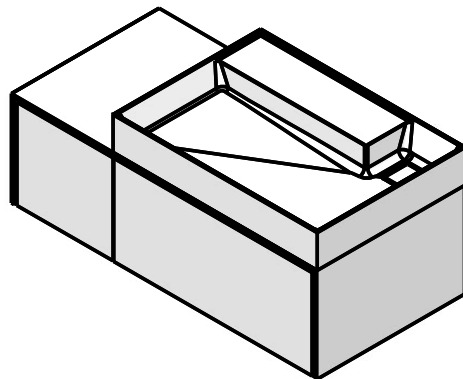
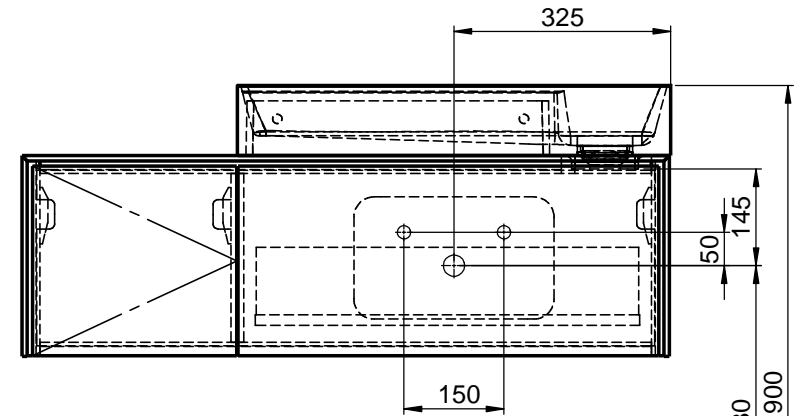
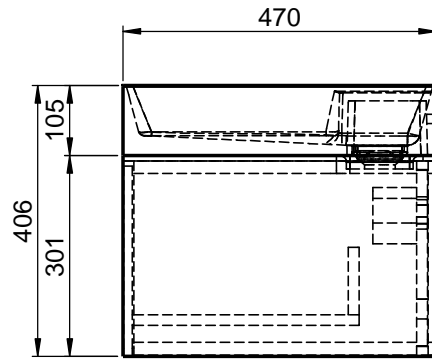

WENN NICHT ANDERS DEFINIERT:
BEMASSUNGEN SIND IN MILLIMETER
TOLERANZEN: +/- 2mm

domovari

NAME: René Frank

FARBE: **MDF lackiert**

GEWICHT: 46.84 kg

Kunde: _____ Kunden-Nr.: _____

Bestell-Nr.: _____ Raum: _____

Kommission: _____

Vorgang: _____ Beleg-Nr.: _____ KW: _____

letzte Änderung: 29.06.2020



Pos. 1

BLATT 7 VON 10