

SCA3-1625R

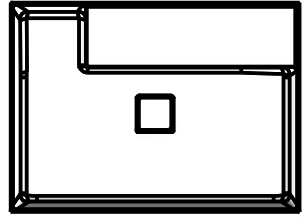

SCA-B1

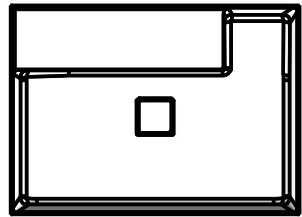

SCA-B2

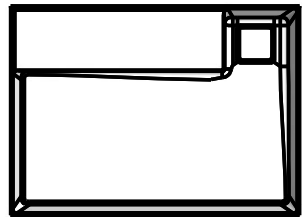

SCA-B3

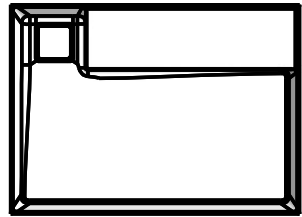

SCA-B4

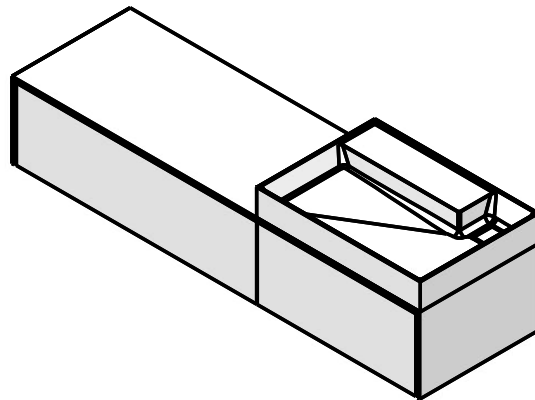
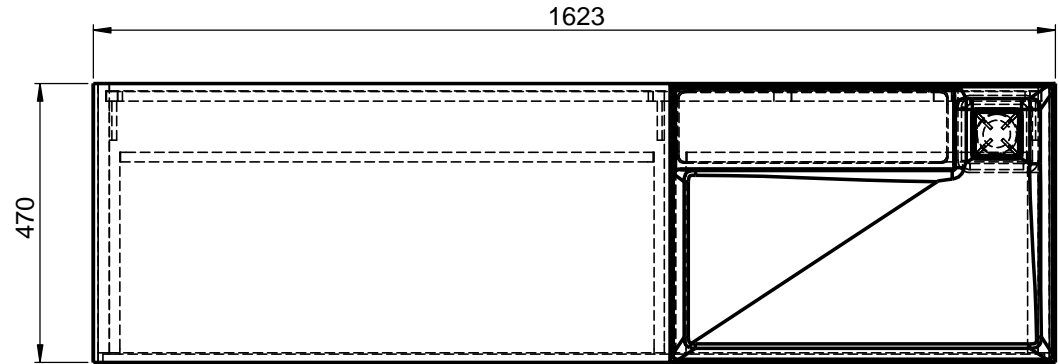
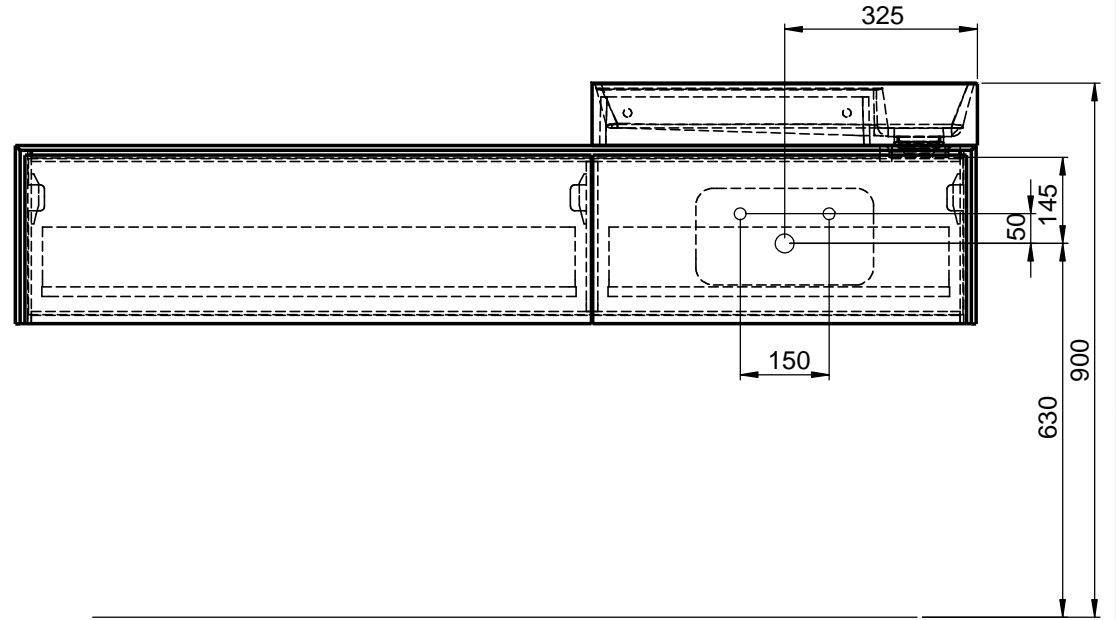
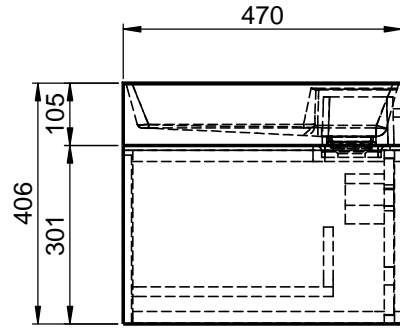

WENN NICHT ANDERS DEFINIERT:
BEMASSUNGEN SIND IN MILLIMETER
TOLERANZEN: +/- 2mm

| | | | |
|---------------------|-------|-----------------------------|----------------|
| domovari | | Kunde: | Kunden-Nr.: |
| NAME | DATUM | Bestell-Nr.: | Raum: |
| René Frank | | Kommission: | |
| FARBE: | | Vorgang: | |
| MDF lackiert | | | KW: |
| GEWICHT: 76.73 kg | | letzte Änderung: 29.06.2020 | Pos. 1 |
| | | | BLATT 7 VON 10 |